MISSA "ÆTERNITATIS SPLENDOR"

per coro a 2 voci pari femminili (Soprani e Contralti) e organo

Francesco Gabellieri (*1981)

Kyrie

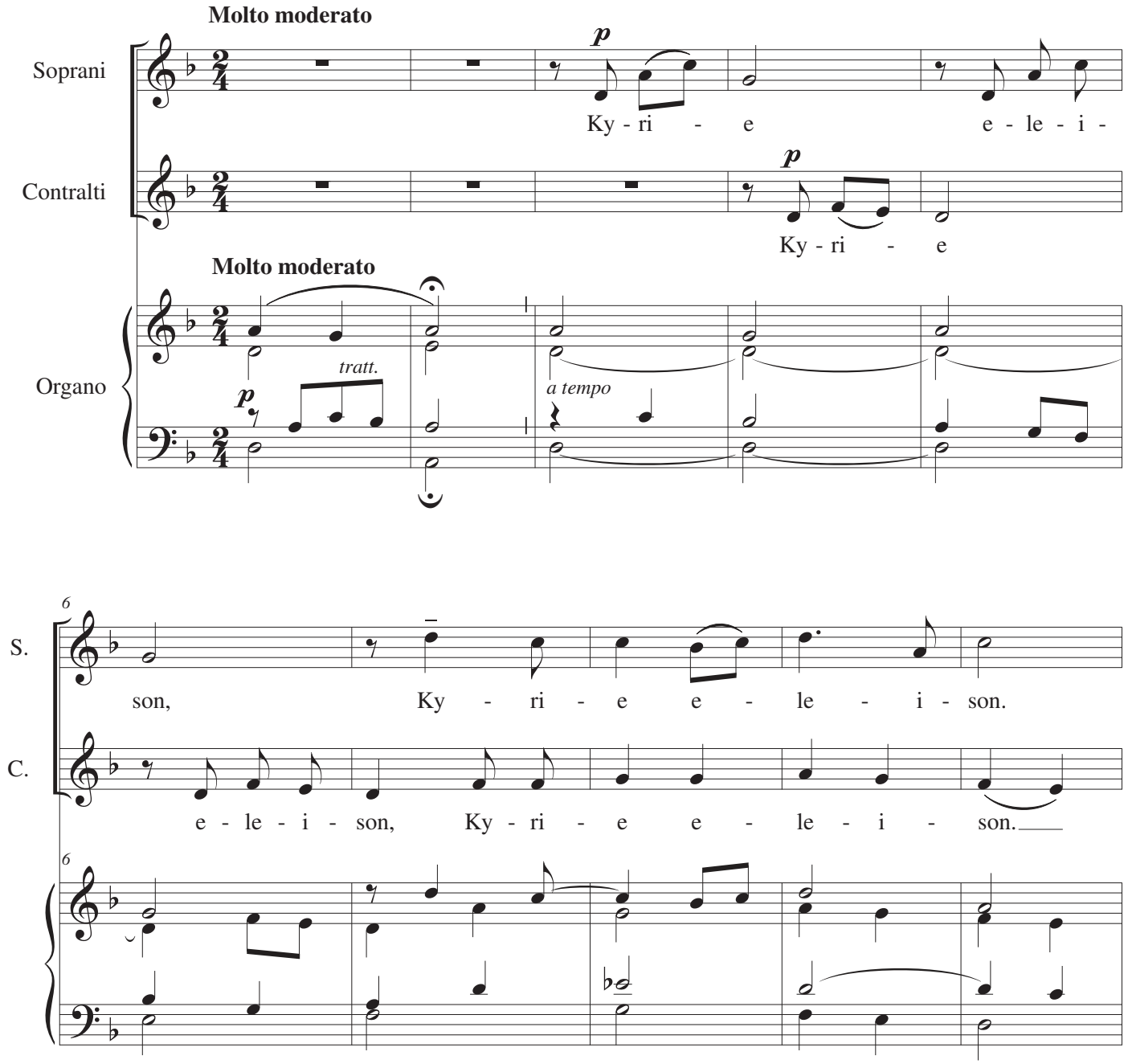

11

S. Chri - ste e - le - i - son, Chri - ste e -

C. Chri - ste e - le - i - son, Chri - ste e -

17

S. le - i - son. Ky - ri - e e - le - i - son,

C. le - i - son. Ky - ri - e e - le - i -

23

S. Ky - ri - e e - le - i - son.

C. son, Ky - ri - e e - le - i - son, e - le - i - son.